

**DUNHAM SURVEYING, S. C.**  
SURVEYING & SUBDIVIDING  
DELAWARE, WISCONSIN 53115

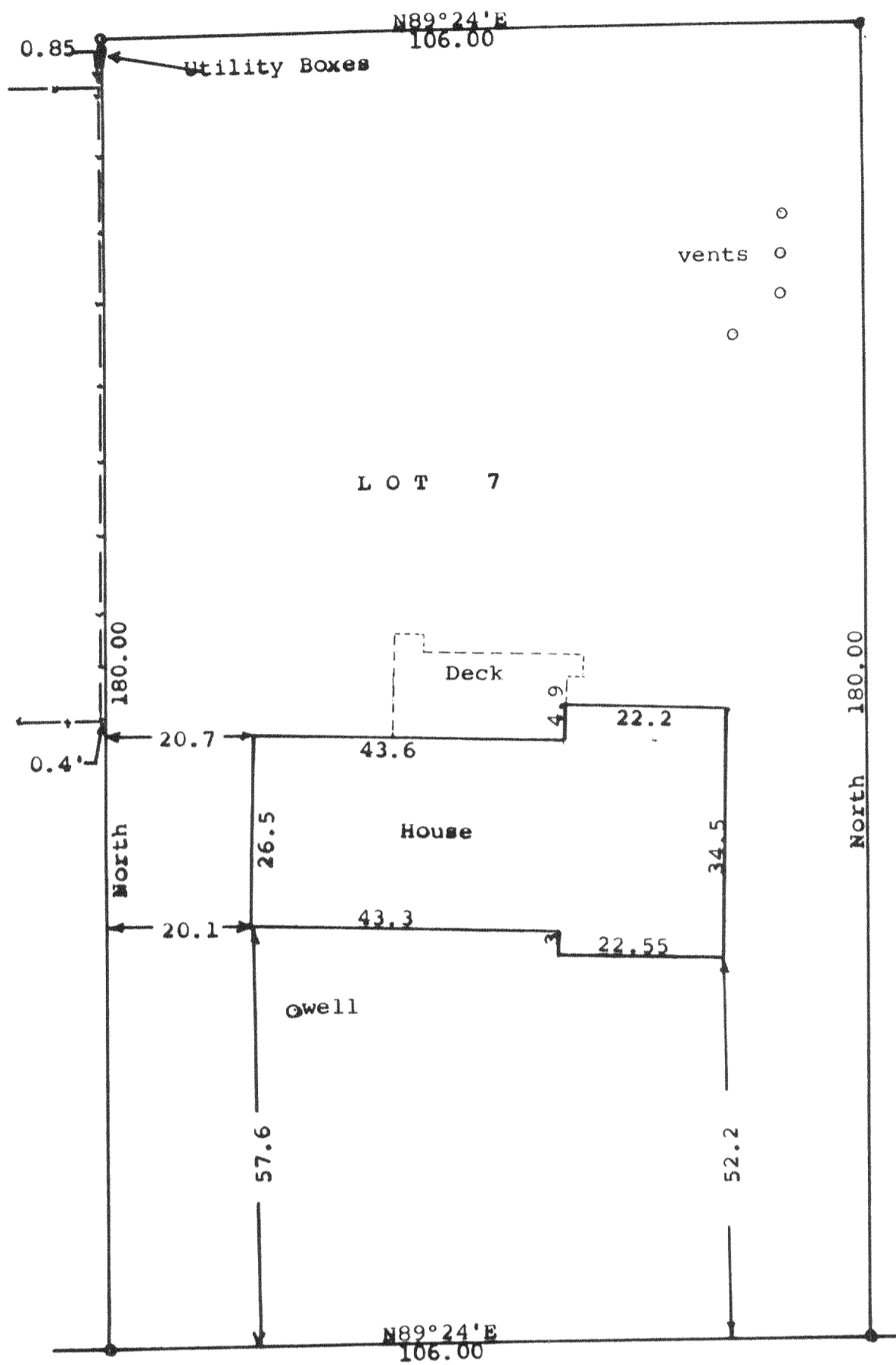
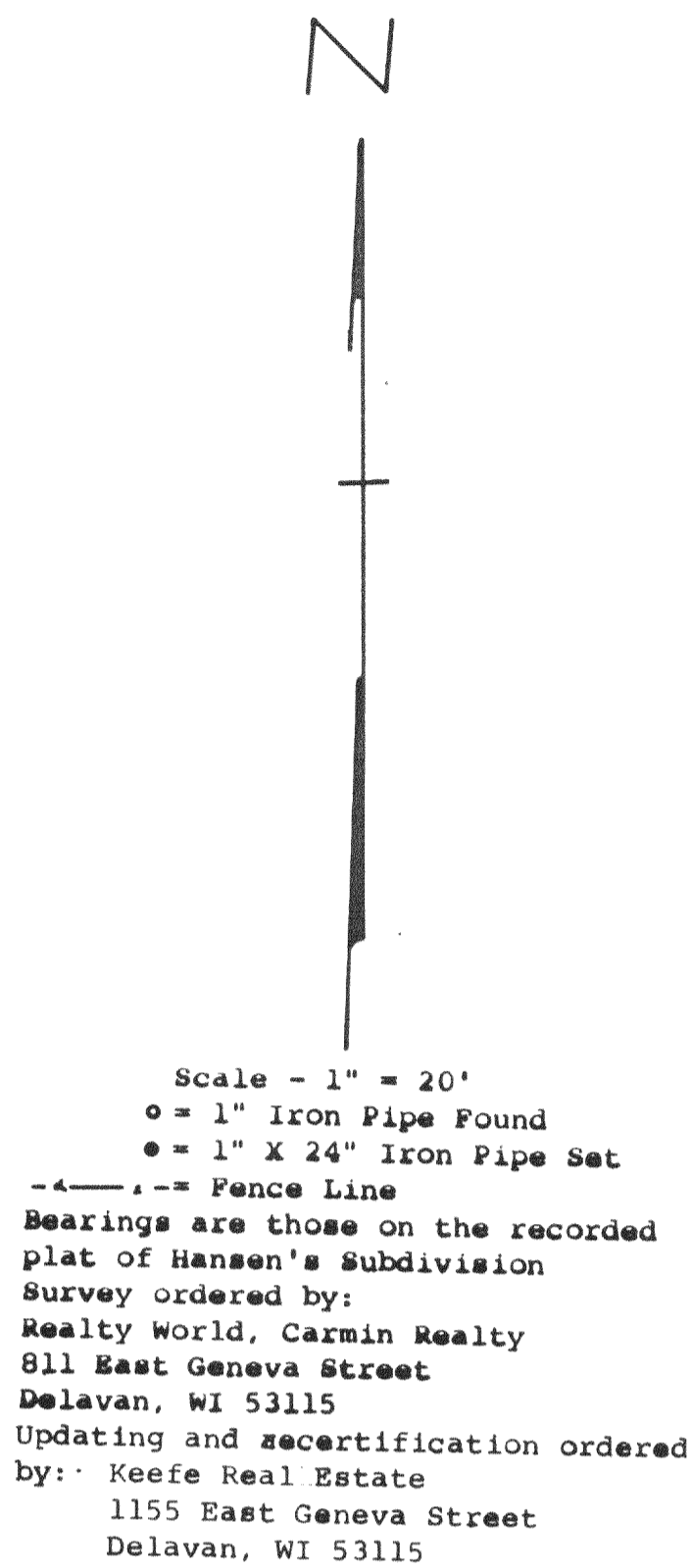

C O M U S

D R I V E

STATE OF WISCONSIN)  
COUNTY OF WALWORTH) ss

I, George T. Dunham, Surveyor, certify that I have surveyed the property described as follows:

Lot 7, Block 1 of Hansen's Subdivision, located in the SW $\frac{1}{4}$  of the SE $\frac{1}{4}$  and in the SE $\frac{1}{4}$  of the SW $\frac{1}{4}$  of Section 8, T 2 N, R 16 E, Walworth County, Wisconsin,

and that the plat shown hereon is a correct representation thereof and shows the size and location of the property, its exterior boundaries, the location of all visible structures and dimensions of all principal buildings thereon, boundary fences, apparent easements, roadways and visible encroachments, if any, and that I have surveyed the property hereon described, according to the official records to the best of my knowledge and belief.

November 14, 1990

Updated and recertified to  
January 20, 2003

George F. Dunham  
George F. Dunham, Surveyor

